

FLUTE CLUB

amplified flute & CD

DAVID MORNEAU

composed for **Nicole Charles**

Duration – ca. 5'

Flute Club comes from the tradition of composers working with popular dance forms. From the minuet and the gigue, to the waltz and the foxtrot, to the bolero and the tango, there is a rich history of music written in these forms. Now, one of our modern forms—the dance club—is explored as the basis for a new work. The thumping “four-on-the-floor” bass pounding out every beat, the droning, looping synth lines, the harmonic stasis, and the seemingly boundless energy of this style come to the fore here.

For this piece, the electronic sounds are all ready-made loops that Apple bundles with its Garageband software, acknowledging the homemade aesthetic at the roots of this style. Over these loops, the flute dances through a series of extended techniques and melodic loops of its own.

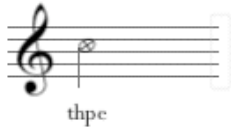

finger the pitch and articulate using the indicated syllable, but do not produce a tone

play the pitch using the indicated syllable

key-slap (no tone)

key-slap as articulation of tone

flutter tongue

All multiphonics are based on the natural harmonics of the pitch indicated by a diamond-shaped notehead. For more information, please consult *The Other Flute* by Robert Dick.

Due to the nature of the articulations in the flute part, and the volume level required to achieve the full effect of the electronic part, the flute will need to be amplified slightly using a microphone. The overall volume should not be so loud that the natural sound of the flute is completely lost.

FLUTE CLUB

David Morneau

Freely in time

bright (♩=120)

0:00 cue|CD

0:16

0:22

0:28

thpe du

sing lower part

f *mf* *f*

3 ke ke thpe

0:34

thpe

sing lower part

mp *ff*

0:38

f *mp* *mf*

thpe du ke thpe

0:44

du thpe ke

sing lower part

f

0:50

mf *mp* *f*

chake duchake duchake duchake du

0:56

chake du *mf* *sim* *f*

bass synth

1:02

chake *mf* *f* *mf* *f*

1:08

mp *mf*

1:14

ff *mp*

synth in

1:20

pp *f*

thpe ke

1:32

pp *f* *pp* *f*

1:46

mp *f*

1:52

thpe ke ducha *mf* thpe ke ducha *f*

1:58

mf *ff* *mf* *mp* *mf* *mp* *mf*

ke ke chake duke

2:04

p *mf* *p* *mf* *f*

chake

2:10

3 *mf* cha ke cha ke thpe thpe thpe *mp* N

2:16

mf

2:22

f *mp* (flutter)

2:28

mf *f*

2:36

mp (flutter)

2:42

2:48

2:56

3:02

3:08

3:14

3:20

3:26

3:32

3:38

3:44

3:48

3:54

4:00

4:04

4:10

4:16

4:22

4:28
